

2022 PESTA SUKAN Singapore Junior Challenge

29-31 JULY 2022

OCBC ARENA Hall 5 & 6

COMPETITION INFORMATION

For more details, Please refer to Competition Policy

1. COMPETITION VENUE ¹

OCBC Arena
5 Stadium Drive Singapore 397631
Hall 5 & 6 (Basement 1)
Fencing National Training Centre

¹Map on last page

2. SCHEDULE AND FORMAT

The reflected schedule below is not **FINAL** and may subject to changes in dates/time.

¹ Sufficient time has been catered for warm-ups for all fencers

² The time reflected is subject to changes.

NOTE:

This is a **FULLY VACCINATED** competition, please see **point no. 5** for more details on the competition format.

DATE	TIME	EVENT
29/30 JUL (Sat)	8am – 7pm	REPORTING & WEAPONS CONTROL (HALL 5)
		MEN'S EPEE, MEN'S SABRE & WOMEN'S FOIL
		END OF REPORTING
		Preliminary round (Poules) till FINALS at Hall 6
DATE	TIME	EVENT
31 JUL (Sun)	8am – 7pm	REPORTING & WEAPONS CONTROL (HALL 5)
		WOMEN'S EPEE, MEN'S FOIL & WOMEN'S SABRE
		END OF REPORTING
		Preliminary round (Poules) till FINALS at Hall 6

NOTE Where there are less than 4 participants and/or less than 3 clubs in a particular event, the event will be cancelled.

NOTE:

Please note that the above conditions may change subject to the latest Covid-19 measures from our Singapore Government.



2022 PESTA SUKAN Singapore Junior Challenge

29-31 JULY 2022

OCBC ARENA Hall 5 & 6

3. COMPETITION FEES

Please refer to Pesta Sukan website at circle.myactivesg.com

Please take note that local license will still be needed for this event. Please refer to FS Local Competition Policy.

4. CLOSING DATE FOR ENTRIES

The closing date for entries will be **Sunday, 17 July 2022, 23:59 hrs.**

Do note that any entries after the regular period will incur penalty fees (refer to point # 9 below). Entries may also be rejected if it increases the number of rounds for the weapon group.

5. COMPETITION FORMAT

FENCER'S COMPETITION DAY JOURNEY

- a. Reporting time & Weapon Check at Hall 5.
- b. Called upon by their groups (pools) to enter Hall 6 Zone B for warm-up.
- c. Competition commence in 1 v 1 at Zone A.
- d. Eliminated fencer to exit OCBC Aren once pools (poules) ended and result has been released.
- e. Non-eliminated fencer to return to hall 5 for DE32, called to enter hall 6 (groups of 2) for DE32 to their respective piste.
- f. Once DE32 ended, eliminated fencer will exit OCBC Areana, non-eliminated fencer return to hall 5 for DE16, repeat process till Semi-Final.
- g. Exit OCBC Arena once competition ended

6. REFEREES

Each club participating in Fencing Singapore's competition are strongly encouraged to contribute the suggested number of referees according to the following formula:

1 – 4 fencers	No referee required
5 – 9 fencers	1 referee required
10 or more fencers	2 referees required

If the club is unable to provide at least 1 referee* in the event that as the most participants per competition day, a **penalty fee of \$150** will be charged.

NOTE

- a. Referee provided have to be fully vaccinated and/or PET tested

NOTE:

Please note that the above conditions may change subject to the latest Covid-19 measures from our Singapore Government.

2022 PESTA SUKAN Singapore Junior Challenge

29-31 JULY 2022

OCBC ARENA Hall 5 & 6

- b. This Referees requirement will not be applicable to MOE schools and will only apply to affiliate clubs. MOE schools are not required to provide any referees.

7. REGISTRATION – Open from 23 May 2022

8. EQUIPMENT STANDARDS

It is compulsory for all competitors to wear FIE 800N under plastrons, minimum CE 350N fencing suits and long socks (predominantly white in color that covers to above the knees, i.e. fencing or soccer socks). All Foilists are required to wear a Mask with a conductive bib. Competitors found not wearing the above will not be allowed to fence. Competitors are also reminded to bring a spare weapon and spare body cord to be put at the side of the piste during their bout. Sabre Cuff or Sabre Glove must be used. All masks used must be for relevant events only. (Example: no foil or sabre masks to be used at Epee event). For this competition, the following safety standards are to be followed and will be enforced by the referees:

Item	Minimum Safety Level	Additional Notes
Mask	CE 350N	<p>Mask safety features must be intact and working well, without overstretched head strap.</p> <p>The mask must contain two different safety systems at the rear of the mask, with the two ends of the straps of the systems firmly affixed to the two sides of the mask</p> <p>For mask with metallic tongue, the fastening system must be doubled: it must be closed with a double security system. This means that the Velcro has to be attached at least twice.</p> <p>For mask without metallic tongue, the position of the main strap must be low enough to ensure that the mask cannot slide off. The strap must incorporate 3 fixing points and the use of a magnetic strap remains mandatory.</p>
Jacket & Breeches	CE 350N	<p>Jacket and Breeches, when worn, should overlap by an area at least 10cm long all around the trunk of the fencer. Zippers should be facing the non-weapon arm.</p> <p>With accordance to the FIE Rules for Competitions: Fencers' Weapons & Equipment Control Document-</p>







NOTE:

Please note that the above conditions may change subject to the latest Covid-19 measures from our Singapore Government.

2022 PESTA SUKAN Singapore Junior Challenge

29-31 JULY 2022

OCBC ARENA Hall 5 & 6

		The fencer must wear, over his jacket, a conductive over-jacket, the conductive surface of which must cover entirely and without omission the valid surface of the body above a horizontal line which, when the fencer is on guard, joins, round the fencer's trunk, the tops of the two hip bones																																													
Chest Guard (Foil Only)	FIE Chest Guard	<p>For Men's Foil, if a chest guard is worn, it must be a Chest Guard with the FIE soft covering. For Women's Foil, it is compulsory to wear the Chest Guard with the FIE soft covering.</p> <p>This will not be imposed for U12 events. Please see the table below.</p> <table><tr><th colspan="6">Fencing Singapore Foil Events</th></tr><tr><th colspan="2"></th><th colspan="2"> Girls / Women</th><th colspan="2"> Boys / Men</th></tr><tr><th></th><th>Competitions</th><th>Chest Guard Only</th><th>Chest Guard with padding</th><th>Chest Guard Only</th><th>Chest Guard with padding</th></tr><tr><td rowspan="4">Participation comp (Involving 13 years and above participants)</td><td>U10 & U12 Minime</td><td>Mandatory</td><td>Allowed</td><td>Allowed</td><td>Allowed</td></tr><tr><td>U14 Minime</td><td>Mandatory</td><td>Allowed</td><td>Not Allowed</td><td>Allowed</td></tr><tr><td>Novices</td><td>Mandatory</td><td>Allowed</td><td>Not Allowed</td><td>Allowed</td></tr><tr><td>National School Games</td><td>Mandatory</td><td>Allowed</td><td>Not Allowed</td><td>Allowed</td></tr><tr><td>Ranking comp (Involving 13 years and above participants)</td><td>All Ranking Competition</td><td>Not Allowed</td><td>Mandatory</td><td>Not Allowed</td><td>Allowed</td></tr></table> <p>*All chest guard to be worn below FIE plastron</p>	Fencing Singapore Foil Events								 Girls / Women		 Boys / Men			Competitions	Chest Guard Only	Chest Guard with padding	Chest Guard Only	Chest Guard with padding	Participation comp (Involving 13 years and above participants)	U10 & U12 Minime	Mandatory	Allowed	Allowed	Allowed	U14 Minime	Mandatory	Allowed	Not Allowed	Allowed	Novices	Mandatory	Allowed	Not Allowed	Allowed	National School Games	Mandatory	Allowed	Not Allowed	Allowed	Ranking comp (Involving 13 years and above participants)	All Ranking Competition	Not Allowed	Mandatory	Not Allowed	Allowed
Fencing Singapore Foil Events																																															
		 Girls / Women		 Boys / Men																																											
	Competitions	Chest Guard Only	Chest Guard with padding	Chest Guard Only	Chest Guard with padding																																										
Participation comp (Involving 13 years and above participants)	U10 & U12 Minime	Mandatory	Allowed	Allowed	Allowed																																										
	U14 Minime	Mandatory	Allowed	Not Allowed	Allowed																																										
	Novices	Mandatory	Allowed	Not Allowed	Allowed																																										
	National School Games	Mandatory	Allowed	Not Allowed	Allowed																																										
Ranking comp (Involving 13 years and above participants)	All Ranking Competition	Not Allowed	Mandatory	Not Allowed	Allowed																																										
Socks	None	Socks should solid colour which cover the entire shin of the fencer and be overlapped by the Breeches just under the knee																																													
Gloves	None	Gloves should not have obvious holes in them																																													
Metallic Jackets	None	Zippers should be facing the non-weapon arm																																													
Weapons	None	Weapons should not be rusty																																													

NOTE:

Please note that the above conditions may change subject to the latest Covid-19 measures from our Singapore Government.

2022 PESTA SUKAN Singapore Junior Challenge

29-31 JULY 2022

OCBC ARENA Hall 5 & 6

9. COVID-19 SAFE MANAGEMENT MEASURES (SMM) – KEY HIGHLIGHTS

- a. To coordinate implementation of SMM in our competitions, participants are to report according to the given timeslot. Anyone who wish to enter outside the given timeslot will be turned away.
- b. Event details & results of the day will be posted online on Fencing Time, participants are required to check their details online, as no announcement will be during the event.
- c. All competitors and officials who have completed their event will have to exit OCBC Arena immediately, no lingering or loitering within the OCBC Arena is allowed.
- d. No spectators will be allowed (TBC again nearer to event).
- e. All coaches will be required to declare their position and register with FS (Registered coaches is subjected to FS's confirmation).

10. OTHER RULES AND REGULATIONS (not mentioned within this circular)

- a. Please refer to the [FS Local Competition Policy](http://www.fencingsingapore.org.sg/fs-policies-and-handbook/) under the FS Policies and Handbook website: <http://www.fencingsingapore.org.sg/fs-policies-and-handbook/>
- b. Fencing Singapore has the rights to amend any changes within this circular, with appropriate measures in place to mitigate any inconvenience caused.

NOTE:

Please note that the above conditions may change subject to the latest Covid-19 measures from our Singapore Government.

2022 PESTA SUKAN Singapore Junior Challenge

29-31 JULY 2022

OCBC ARENA Hall 5 & 6







2022 PESTA SUKAN Singapore Junior Challenge

29-31 JULY 2022

OCBC ARENA Hall 5 & 6

HALL 5 & 6

-  HALL ENTRY
-  HALL EXITING
-  USE OF TOILET
-  **A**
-  **B**

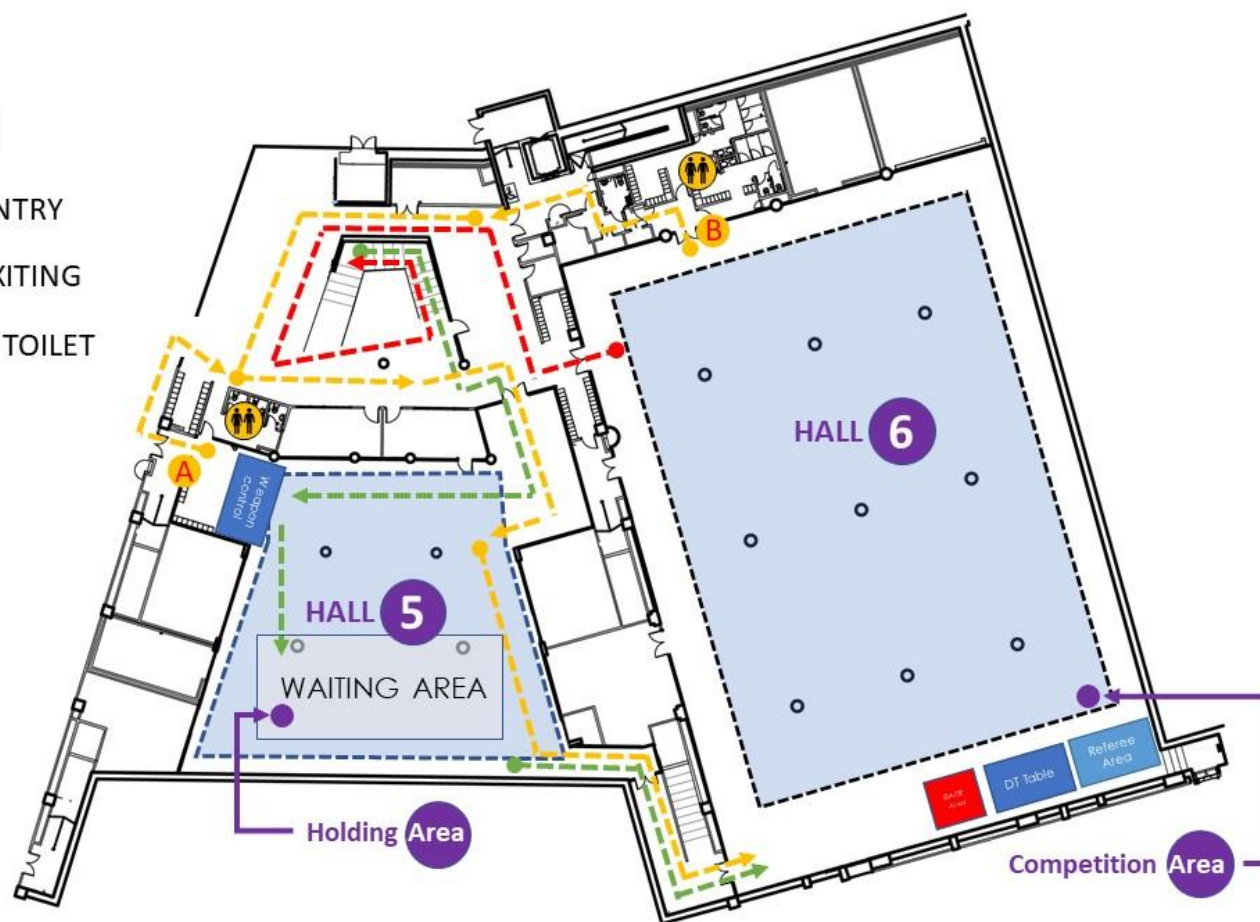

2022 PESTA SUKAN Singapore Junior Challenge

29-31 JULY 2022

OCBC ARENA Hall 5 & 6

HALL 5 & 6 LAYOUT

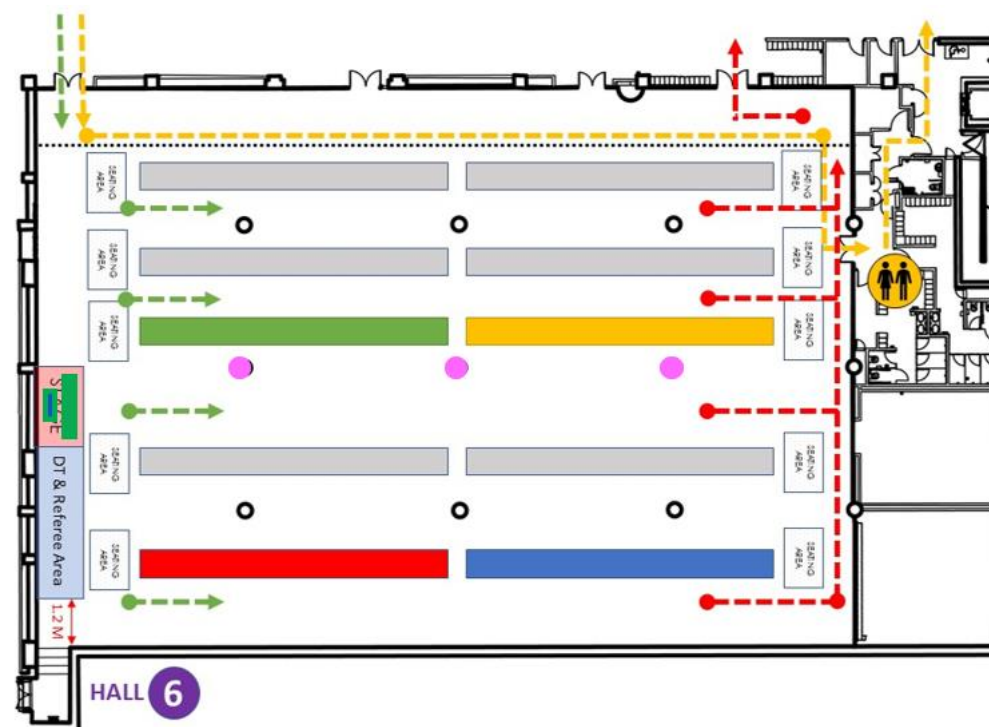
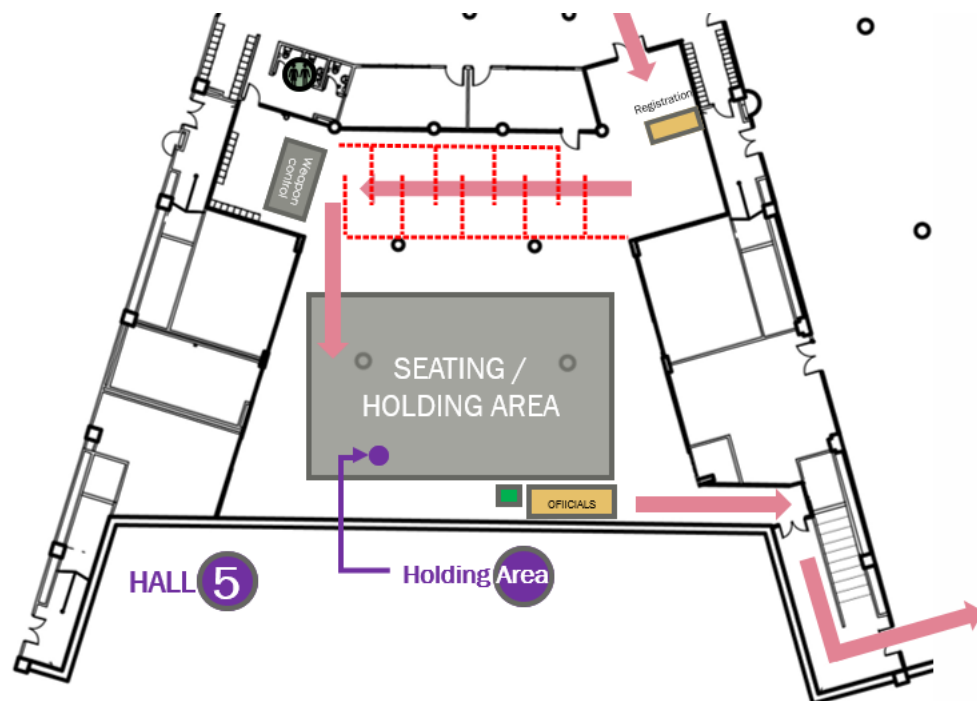

2022 PESTA SUKAN Singapore Junior Challenge

29-31 JULY 2022

OCBC ARENA Hall 5 & 6

HALL 6 LAYOUT (DE32 TO FINALS)

